

GEORGE T. DUNHAM  
SURVEYING & SUBDIVIDING  
DELAVER, WISCONSIN

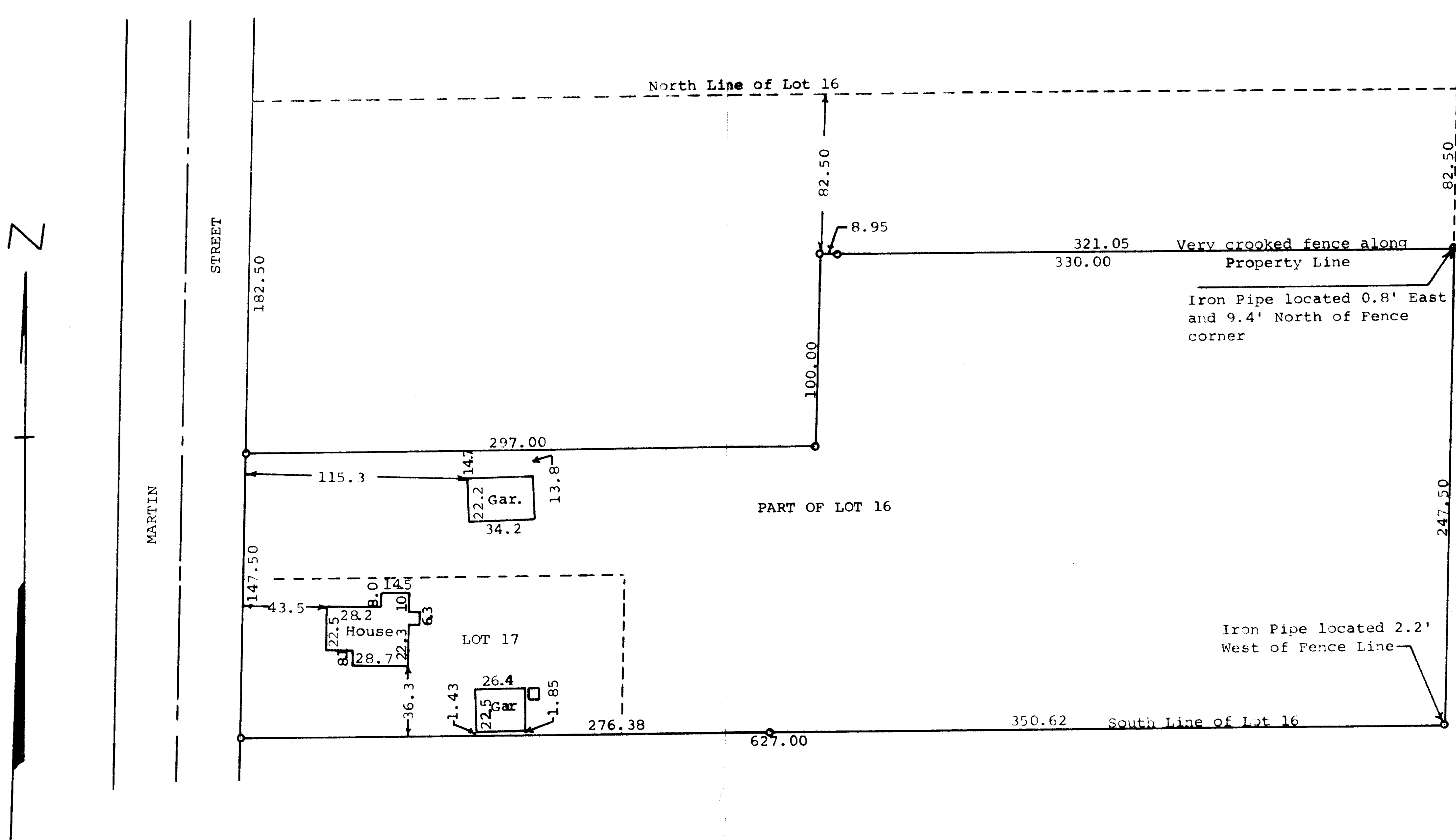

Scale - 1" = 50'  
o = Iron Pipe

STATE OF WISCONSIN)  
COUNTY OF WALWORTH) ss

I, George T. Dunham, Surveyor, certify that I have surveyed the property described as follows,

All of Lot 17 and part of Lot 16 in Block 8 of Citizens Addition, Village of Sharon, Walworth County, Wisconsin, described as follows, to-wit: Beginning on the west line of said Lot 16 at a point located 182.50 feet south of the northwest corner of said Lot 16; thence East parallel with the north line of said Lot 16, 297.00 feet; thence North parallel with the west line of said Lot 16, 100.00 feet; thence East parallel with the north line of said Lot 16, 330.00 feet to a point on the east line of said lot located 82.50 feet south of the northeast corner of said Lot 16; thence South along the east line of said Lot 16, 247.50 feet to the southeast corner of said Lot 16; thence west along the south line of said Lots 16 and 17, 627.00 feet to the southwest corner of said Lot 17; thence North along the west line of said Lots 16 and 17, 147.50 feet to the place of beginning,

and that the plat shown above is an accurate survey and a true representation thereof and correctly shows the exterior boundary lines and location of the buildings on said property and the correct measurements thereof.

March 13, 1973

*George T. Dunham*  
George T. Dunham, Surveyor

